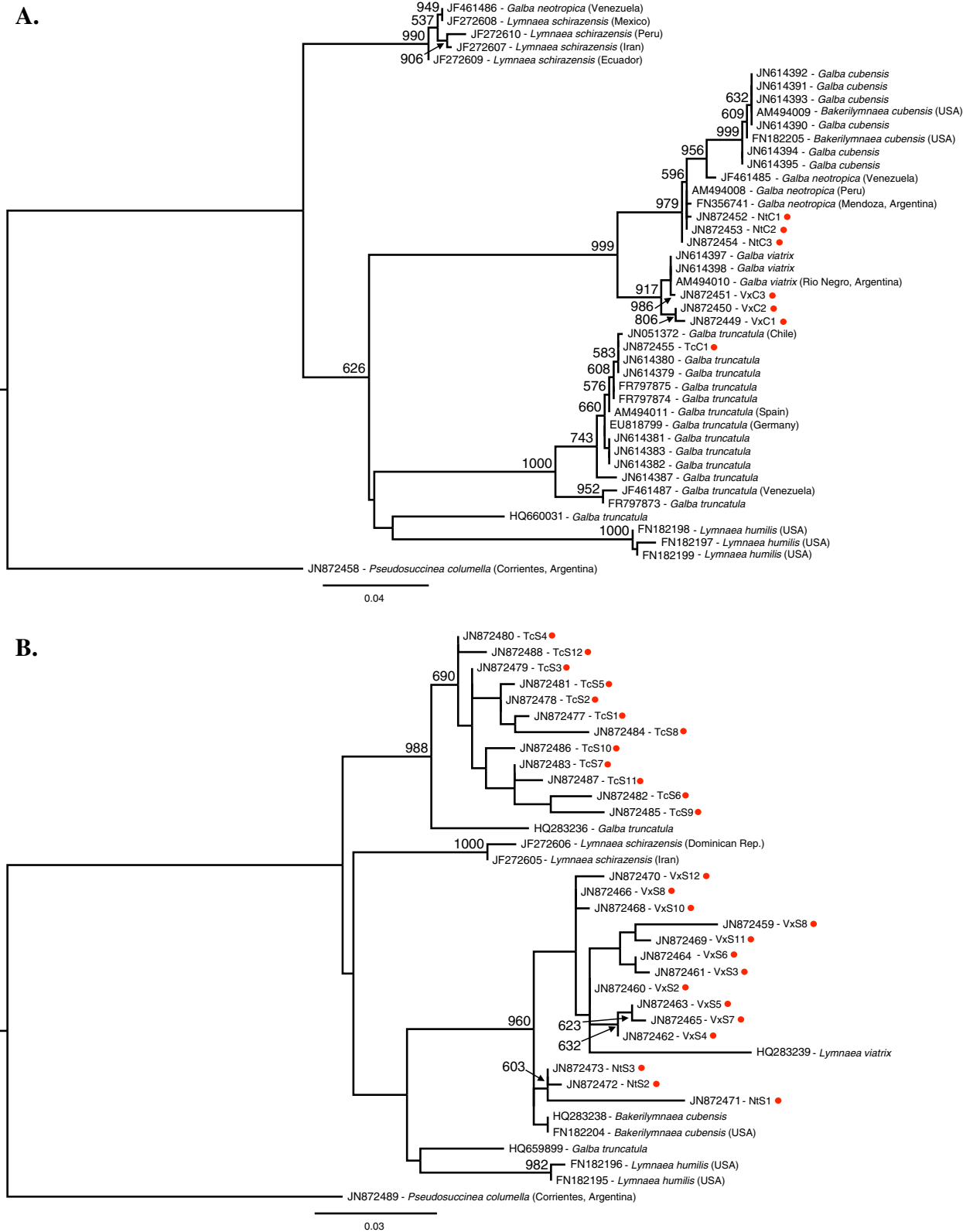
A.
949
JF461486 - Galba neotropica (Venezuela)
537
JF272608 - Lymnaea schirazensis (Mexico)
990
JF272610 - Lymnaea schirazensis (Peru)
JF272607 - Lymnaea schirazensis (Iran)
906
JF272609 - Lymnaea schirazensis (Ecuador)
JN614392 - Galba cubensis
JN614391 - Galba cubensis
632
JN614393 - Galba cubensis
609
AM494009 - Bakerilymnaea cubensis (USA)
999
JN614390 - Galba cubensis
FN182205 - Bakerilymnaea cubensis (USA)
956
JN614394 - Galba cubensis
JN614395 - Galba cubensis
596
JF461485 - Galba neotropica (Venezuela)
AM494008 - Galba neotropica (Peru)
979
FN356741 - Galba neotropica (Mendoza, Argentina)
JN872452 - NtC1
JN872453 - NtC2
JN872454 - NtC3
999
JN614397 - Galba viatrix
JN614398 - Galba viatrix
AM494010 - Galba viatrix (Rio Negro, Argentina)
917
JN872451 - VxC3
986
JN872450 - VxC2
806
JN872449 - VxC1
JN051372 - Galba truncatula (Chile)
583
JN872455 - TcC1
608
JN614380 - Galba truncatula
JN614379 - Galba truncatula
576
FR797875 - Galba truncatula
FR797874 - Galba truncatula
626
660
AM494011 - Galba truncatula (Spain)
EU818799 - Galba truncatula (Germany)
743
JN614381 - Galba truncatula
JN614383 - Galba truncatula
1000
JN614382 - Galba truncatula
JN614387 - Galba truncatula
952
JF461487 - Galba truncatula (Venezuela)
FR797873 - Galba truncatula
HQ660031 - Galba truncatula
1000
FN182198 - Lymnaea humilis (USA)
FN182197 - Lymnaea humilis (USA)
FN182199 - Lymnaea humilis (USA)
JN872458 - Pseudosuccinea columella (Corrientes, Argentina)
0.04
B.
JN872480 - TcS4
JN872488 - TcS12
JN872479 - TcS3
690
JN872481 - TcS5
JN872478 - TcS2
JN872477 - TcS1
JN872484 - TcS8
988
JN872486 - TcS10
JN872483 - TcS7
JN872487 - TcS11
JN872482 - TcS6
JN872485 - TcS9
HQ283236 - Galba truncatula
1000
JF272606 - Lymnaea schirazensis (Dominican Rep.)
JF272605 - Lymnaea schirazensis (Iran)
JN872470 - VxS12
JN872466 - VxS8
JN872468 - VxS10
JN872459 - VxS8
JN872469 - VxS11
JN872464 - VxS6
JN872461 - VxS3
JN872460 - VxS2
JN872463 - VxS5
960
623
JN872465 - VxS7
632
JN872462 - VxS4
HQ283239 - Lymnaea viatrix
603
JN872473 - NtS3
JN872472 - NtS2
JN872471 - NtS1
HQ283238 - Bakerilymnaea cubensis
FN182204 - Bakerilymnaea cubensis (USA)
HQ659899 - Galba truncatula
982
FN182196 - Lymnaea humilis (USA)
FN182195 - Lymnaea humilis (USA)
JN872489 - Pseudosuccinea columella (Corrientes, Argentina)
0.03