



Leon County
Public Works Department
Engineering Services Division
"People Focused. Performance Driven."

Comprehensive Wastewater Treatment Facilities Plan

Design Details

Consultant

- Jim Stidham & Associates, Inc.

Progress

- Underway

Cost

- \$620,446.00

Project Schedule

[Task 1 Report](#)

[Task 1 Stakeholder Meeting](#)

[Task 2 Report](#)

[Task 3 Report](#)

Contact Information

Theresa Heiker, P.E.
Project Manager
2280 Miccosukee Road
Email: heikert@leoncountyfl.gov
Phone: (850)606-1526
Fax: (850)606-1501

Felton Ard, P.E.
Customer Support Engineer
2280 Miccosukee Road
Email: ArdF@leoncountyfl.gov
Phone: (850) 606-1515
Fax: (850) 606-1501

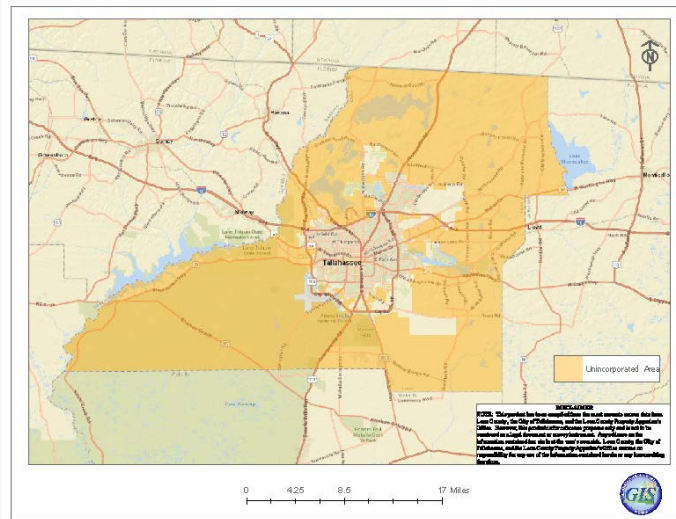

Project Description

The Comprehensive Wastewater Treatment Facilities Plan and the Wastewater Treatment Feasibility Analysis will evaluate wastewater management alternatives to traditional septic systems, also known as onsite sewage treatment and disposal systems (OSTDS) in order to reduce nitrogen entering the groundwater. The alternatives to receive the greatest considerations are advanced treatment OSTDS, cluster systems providing advanced treatment levels, and central sanitary sewer connection.

[Project Website](#)

Proposed Improvements

The wastewater facilities plan will address:

Task 1: Nitrogen Reduction Performance Criteria for Alternative Wastewater Treatment Systems and Locations

Task 2: Cost-Effectiveness of Alternative Technologies

Task 3: Factors Other Than Cost-Effectiveness that Influence Selection of Treatment Technology

Task 4: Public Engagement– Round #1

Task 5: OSTDS Retrofit Implementation Scenarios

Task 6: Total Nitrogen Reduction During the 20-Year Planning Horizon



Leon County
Public Works Department
Engineering Services Division
"People Focused. Performance Driven."

Comprehensive Wastewater Treatment Facilities Plan

Task 7: Public Engagement – Round #2

Task 8: Finalize and Present the CWTFP